# Why Do Fools Fall In Love

Diana Ross&The Supremes

Swung Quarter Rock, ♩ = 160

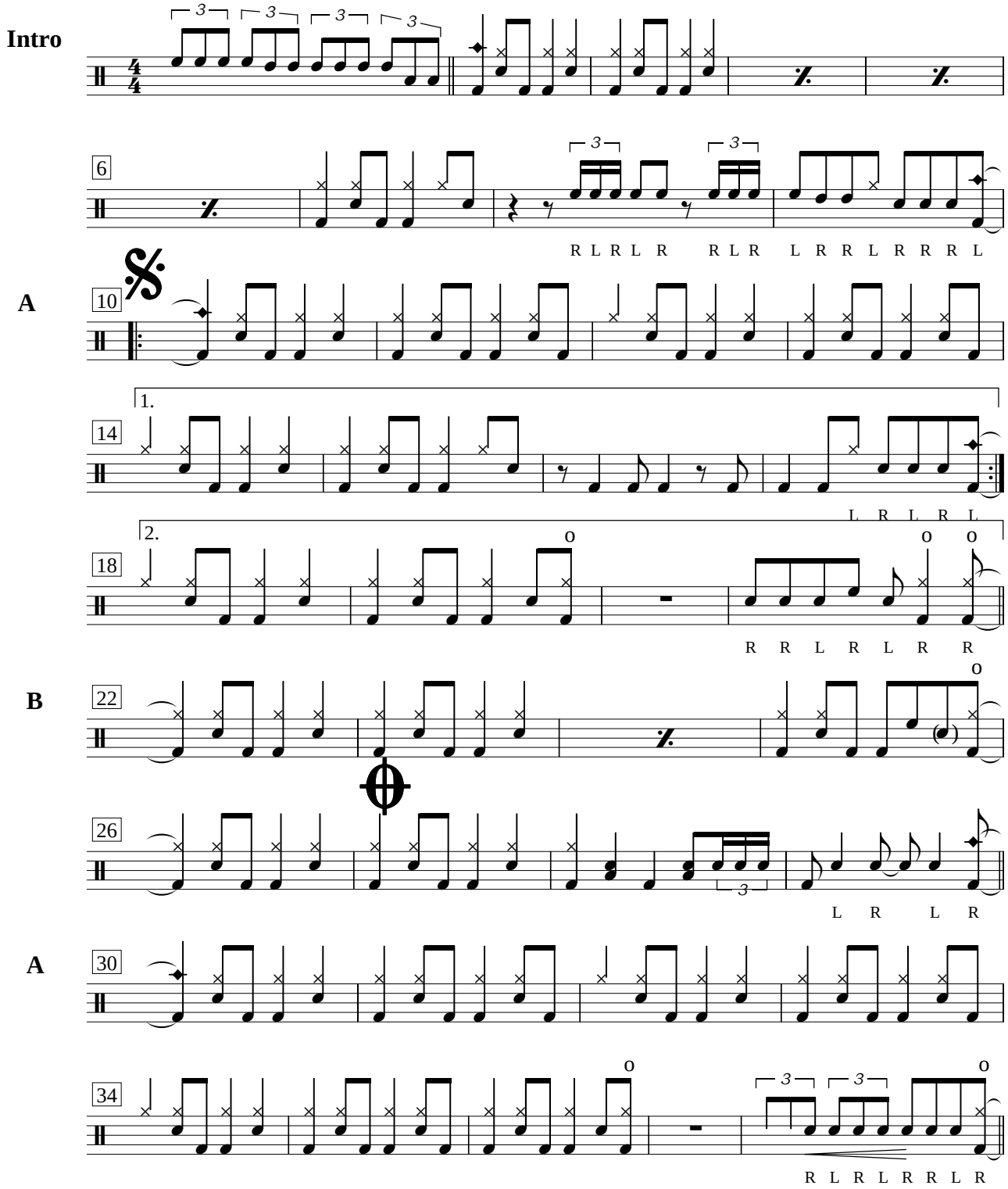

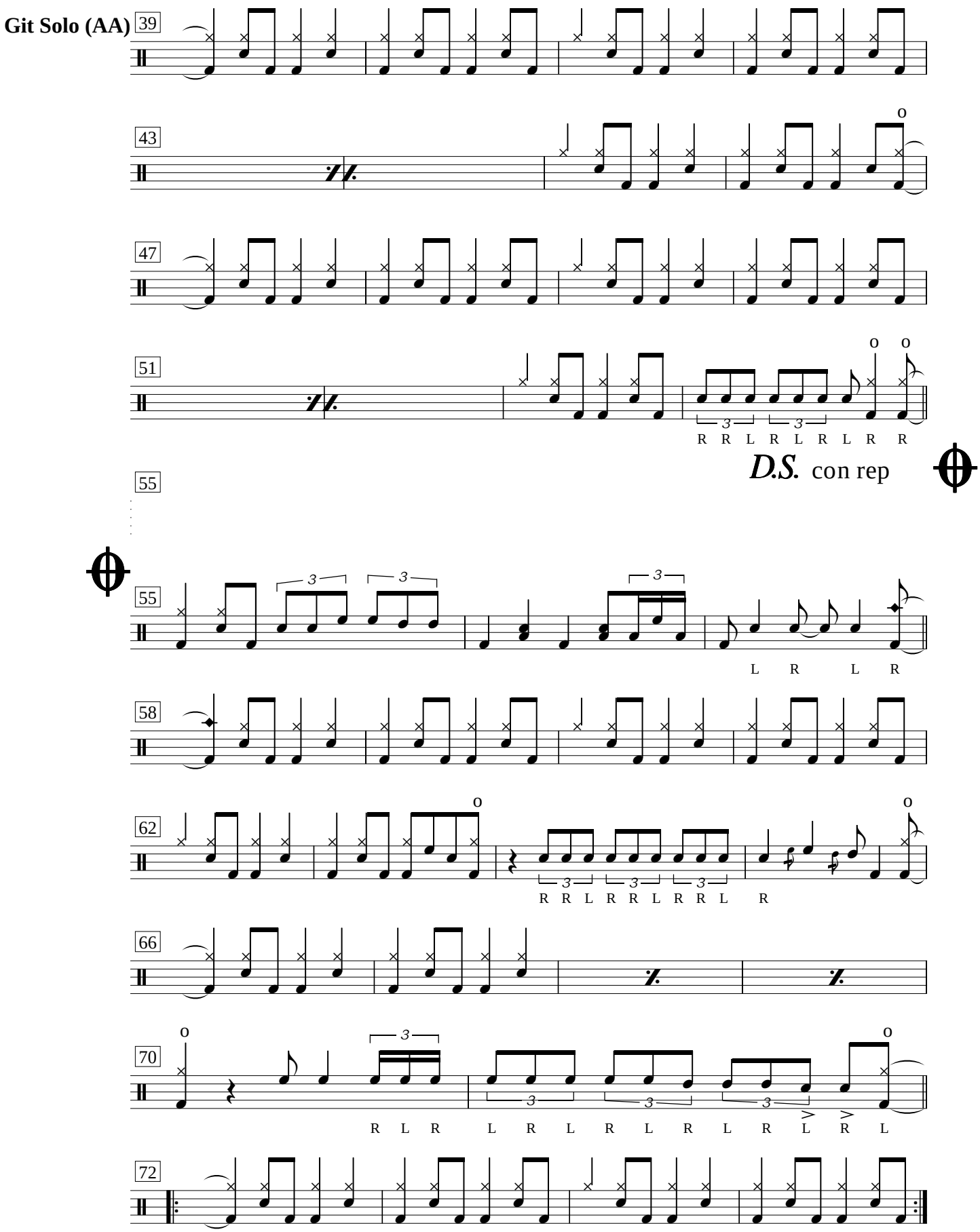
Git Solo (AA)
39
43
47
51
R R L R L R L R R
D.S. con rep
55
55
L R L R
58
62
R R L R R L R R L R
66
70
R L R L R L R L R L R L R L
72